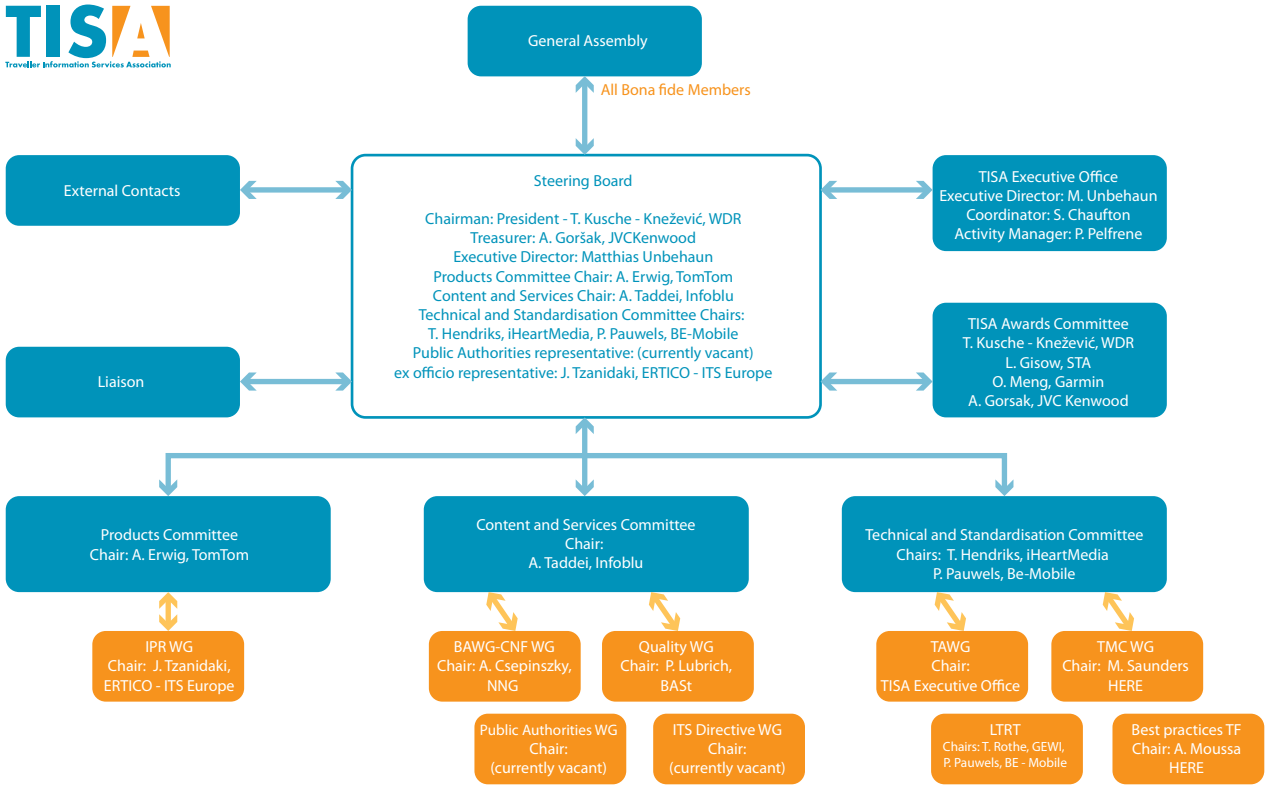
TISA
Traveller Information Services Association
General Assembly
All Bona fide Members
External Contacts
Steering Board
Chairman: President - T. Kusche - Knežević, WDR
Treasurer: A. Goršak, JVCKenwood
Executive Director: Matthias Unbehaun
Products Committee Chair: A. Erwig, TomTom
Content and Services Chair: A. Taddei, Infoblu
Technical and Standardisation Committee Chairs:
T. Hendriks, iHeartMedia, P. Pauwels, BE-Mobile
Public Authorities representative: (currently vacant)
ex officio representative: J. Tzanidaki, ERTICO - ITS Europe
TISA Executive Office
Executive Director: M. Unbehaun
Coordinator: S. Chaufton
Activity Manager: P. Pelfrene
Liaison
TISA Awards Committee
T. Kusche - Knežević, WDR
L. Gisow, STA
O. Meng, Garmin
A. Gorsak, JVC Kenwood
Products Committee
Chair: A. Erwig, TomTom
Content and Services Committee
Chair:
A. Taddei, Infoblu
Technical and Standardisation Committee
Chairs: T. Hendriks, iHeartMedia
P. Pauwels, Be-Mobile
IPR WG
Chair: J. Tzanidaki,
ERTICO - ITS Europe
BAWG-CNF WG
Chair: A. Csepinszky,
NNG
Quality WG
Chair: P. Lubrich,
BASt
Public Authorities WG
Chair:
(currently vacant)
ITS Directive WG
Chair:
(currently vacant)
TAWG
Chair:
TISA Executive Office
TMC WG
Chair: M. Saunders
HERE
LTRT
Chairs: T. Rothe, GEWI,
P. Pauwels, BE - Mobile
Best practices TF
Chair: A. Moussa
HERE